

McWhorter Survey

Sections Survey for Rd. to Canton

RIGHT OF WAY OF MARION & McPHERSON R.R.

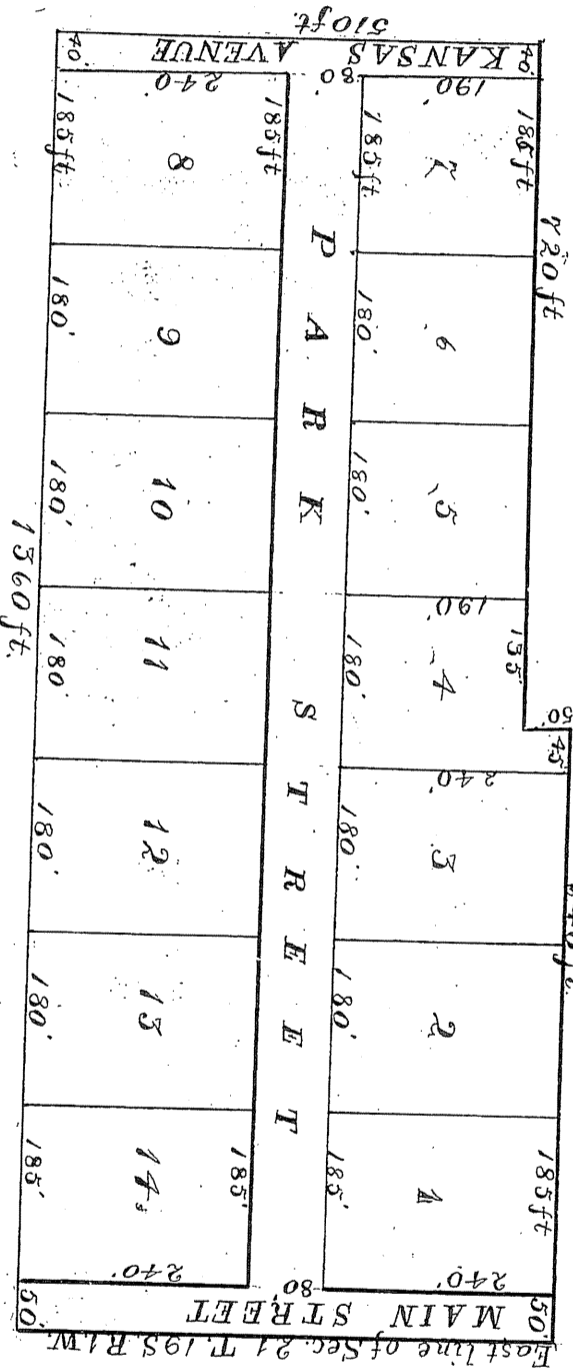

Plan of a Survey

Ordered by the proprietor Robert D. McWhorter, and made by Frederick Walter, Surveyor with the assistance of Robert D. McWhorter, and Richard Cunningham on the East half of Section 21, Township 19 being in McPherson County, State of Kansas. The initial point in the North East corner of this survey at the intersection by the north boundary line of the right of way of the Missouri and McPherson Rail Road Company, of the East section running West 1360 ft. these running North on said section line 566 feet, thence thence running East 720 feet to an old line of said way thence running North 50 feet, thence running East 640 feet to the initial point.

Shown are 3 Reservations for Public purposes, Planned 1st. Main Street. Running North from the North to the south boundary 560 feet and Running west from the East boundary 50 feet. 2nd. Kansas Avenue, Running North from the North to the South boundary 510 feet and Running east from the west boundary 40 ft. 3rd. Park Street Running West from the west boundary of Main Street to the East boundary of Kansas Avenue 1290 feet and running North from a line 240 feet North of the south boundary 80 feet.

The parcel of land on the North of Park Street is divided into lots numbered from 1 on the East to 7 on the west both inclusive. Lot 1 Running North of Park Street 240 feet and running West from Main Street 185 feet. Lots 2 and 3 Each Running North of Park Street 240 ft. and each running west from their east line 180 feet. Lot 4 Running North of Park Street on East line 240 feet thence West 180 feet to East line. Lots 5 and 6 Each Running North of Park Street 190 feet thence each running west from their East line 180 feet. Lot 7 Running North of Park Street 190 feet thence running west from its East line 185 feet.

The parcel of land on the South of Park Street is divided into lots numbered from 8 on the west to 14 on the East both inclusive, and are each Running North from Park Street 240 feet in length. Lot 8 Running East from Kansas Avenue 185 feet. Lots 9-10-11-12 and 13 are each Running East from their West line 180 feet. Lot 14 Running East from its west line to Main Street 185 feet.

State of Kansas, McPherson County }
 De it Remembered, that on this 7th day of April A. D. 1884 before me a Notary Public in and for said county and state came Robert D. McWhorter to me personally known to be the same person who executed the foregoing instrument, and duly acknowledged the execution of the same. In witness whereof, I have hereunto subscribed my name and affixed my official seal, on the day and year last above written.

Given under my hand and seal of office this 11th day of March 1887.
 Frederick Walter, Notary Public.

Filed for record April 8th 1884 @ 11 A.M.
 J. A. Adams, Register of Deeds.

SEAL